

**Type 30**  
**Series 30 (Mini Top)**

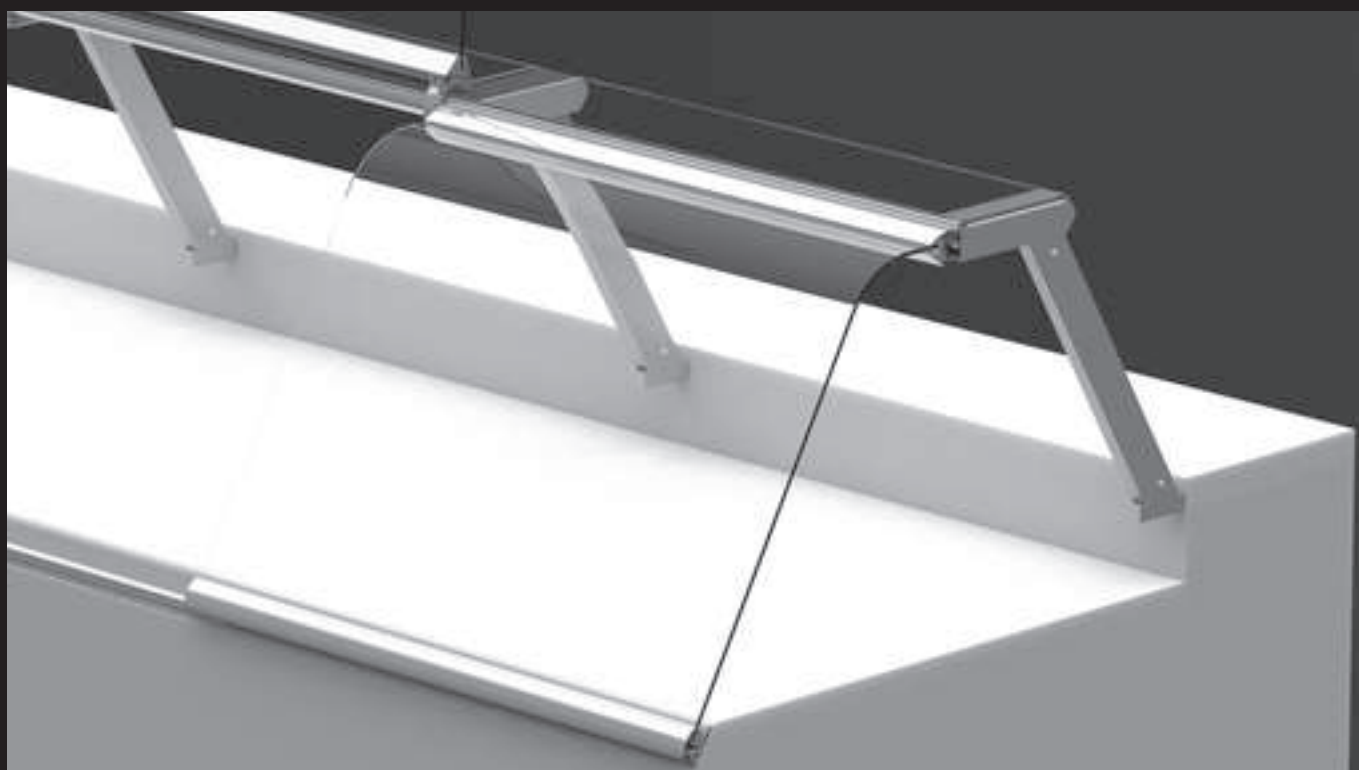

**Planning information**

- front glass 6 mm tempered
- fixed top service plate 200 mm
- opening angle 108°

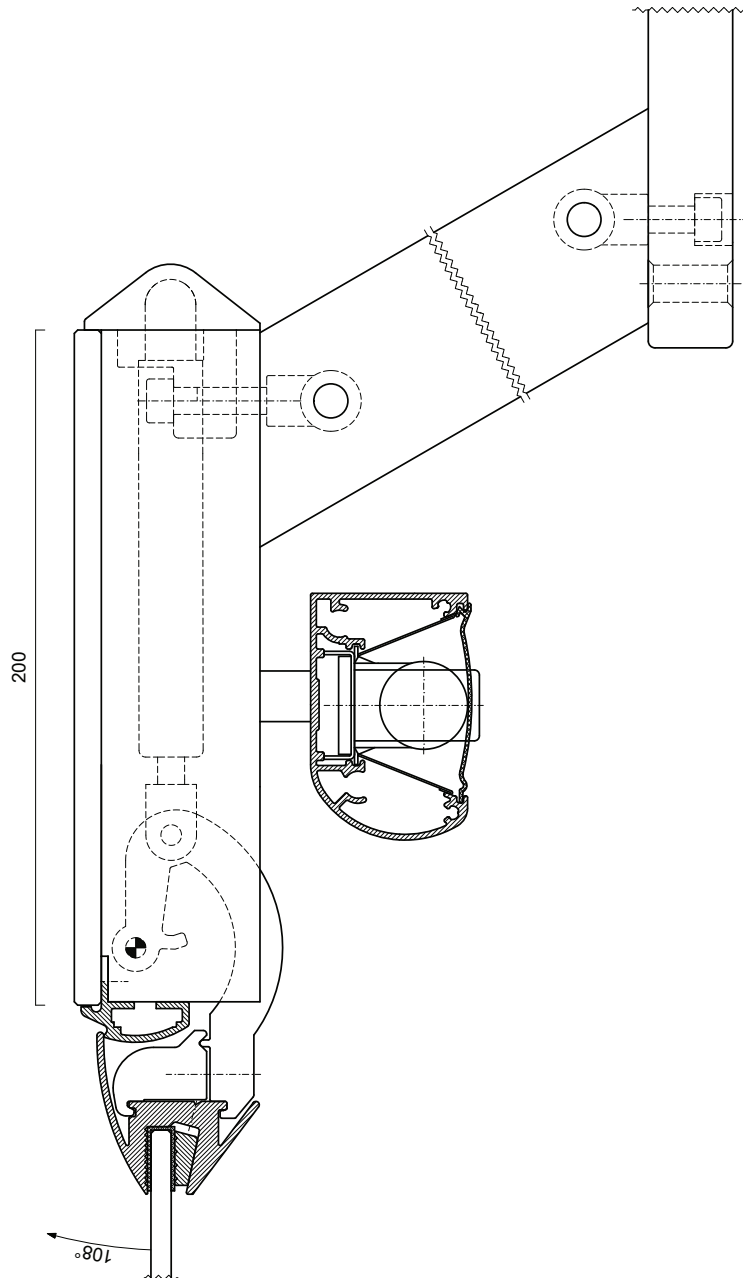

**strut position**

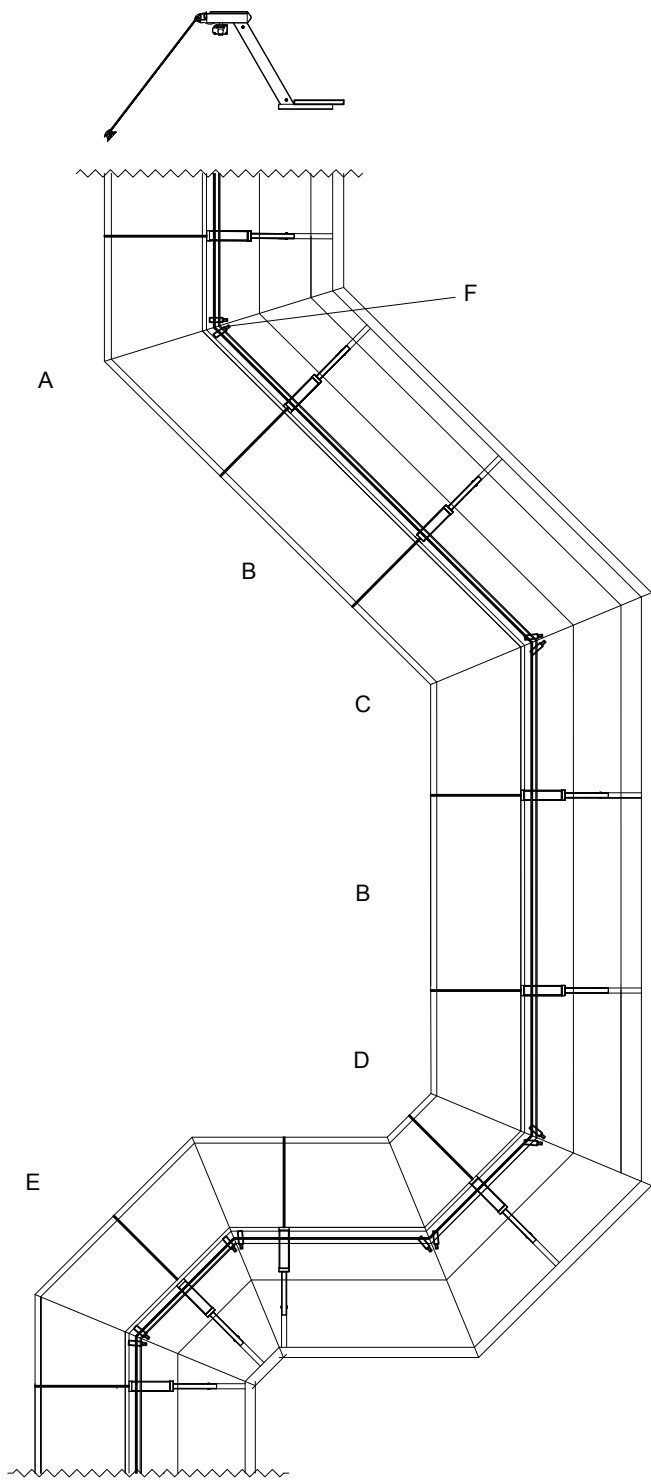

A) external corner 135° B) straight C) internal corner 135° D) internal corner 90° E) external corner 90° F) hinge for corner glasses (08.444.5743.000)

**glass dimensions (no warranty for glasses)**

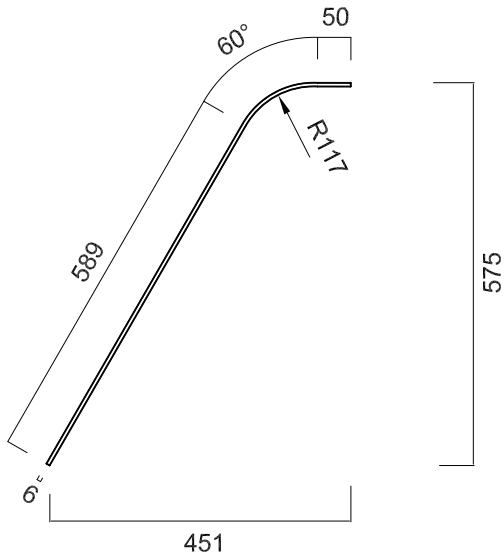

- gas ram pressure**  
 943 mm 2x300 N  
 1243 mm 2x400 N  
 1443 mm 2x500 N

**calculation of gas ram pressures without hand grip**

cut-out on glass clamp profile, for internal corner 90° / 135° (Type 30;31;32)

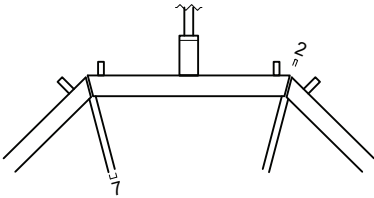

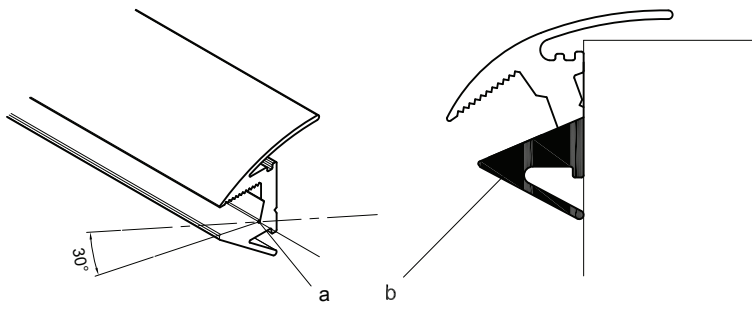

a) reference point for slope b) cut-out

## Type 30

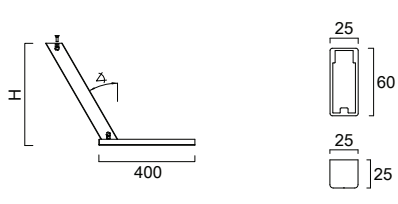
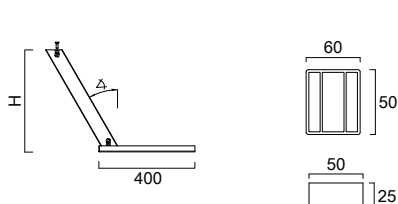
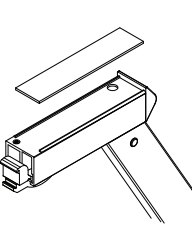
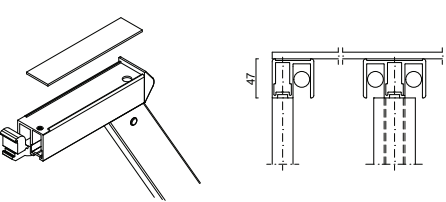
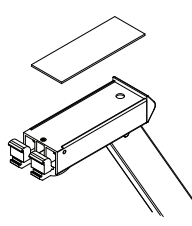
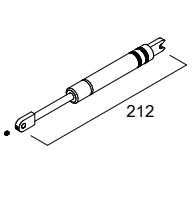
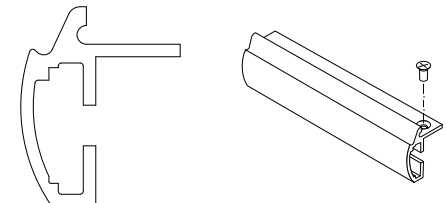
Picture	Product		Part number
	<b>Strut end</b>	30° 40° 45°	<b>08.444.7013.XXX</b> <b>08.444.7014.XXX</b> <b>08.444.7015.XXX</b>
	<b>Strut center</b>	30° 40° 45°	<b>08.444.7023.XXX</b> <b>08.444.7024.XXX</b> <b>08.444.7025.XXX</b>
	<b>Support</b> without gas ram	left	<b>08.444.5650.XXX</b>
	<b>Support</b> without gas ram	right	<b>08.444.5640.XXX</b>
	<b>Support</b> without gas ram	center	<b>08.444.5630.XXX</b>
	<b>Gas ram Hydro Lift</b>	200N 300N 400N 500N 600N 700N	<b>08.444.5736.040</b> <b>08.444.5737.040</b> <b>08.444.5738.040</b> <b>08.444.5739.040</b> <b>08.444.5740.040</b> <b>08.444.5741.040</b>
	<b>Front profile</b>	5000mm	<b>08.052.5981.XXX</b>

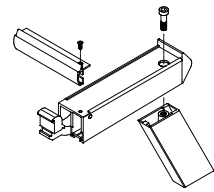
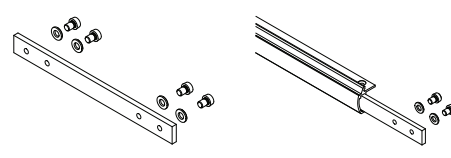
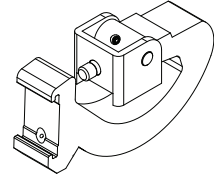
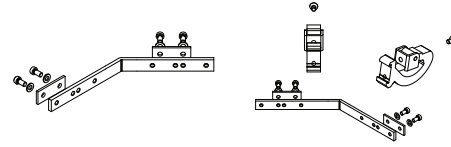
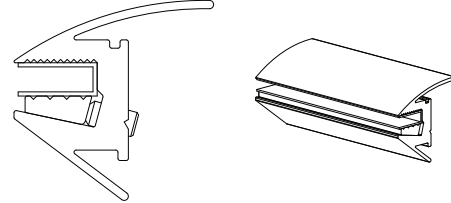
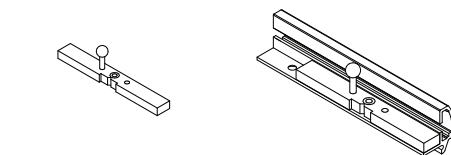
Picture	Product	Part number
	<b>Drill template</b>	<b>08.042.0244.XXX</b>
	<b>Connector</b>	<b>08.444.5763.043</b>
	<b>Hinge for corner glasses</b>	<b>08.444.5743.XXX</b>
	<b>Corner connector</b>	<b>135°</b> <b>08.444.5747.043</b>
	<b>Glass clamp profile complete</b>	<b>5000mm</b> <b>08.444.5300.XXX</b>
	<b>Drill template</b> reduce drill in front profil for fixing on support	<b>08.042.0244.000</b>





**Type 31**  
**Series 30 (Mini Top)**



## Planning information

- front glass 6 mm tempered
- fixed top service plate 200 mm
- opening angle 108°
- aluminum physiologically harmless
- surface silver satin anodized (color 11) or black anodized (color 016) - further colors on request

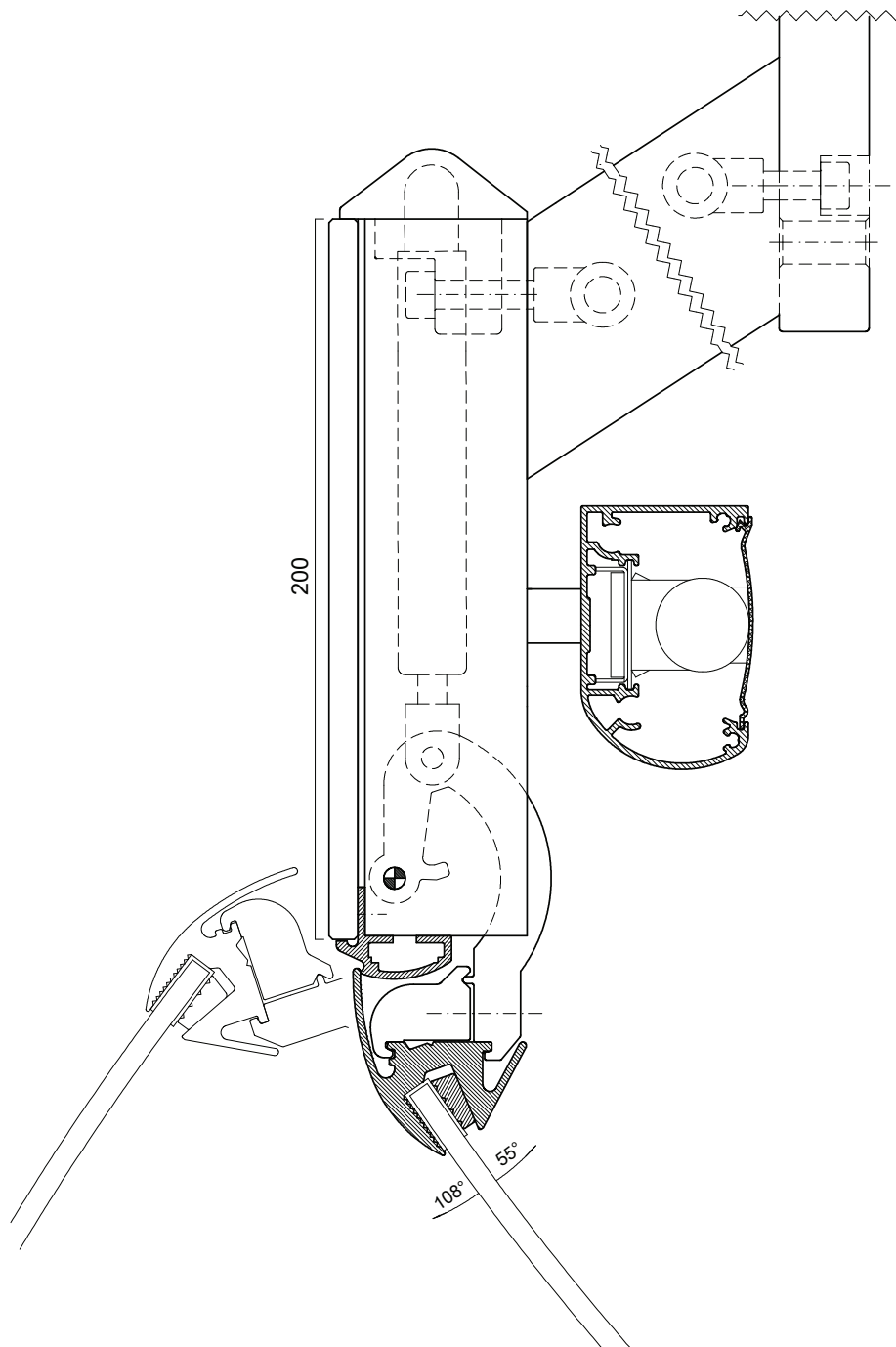

**strut positions**

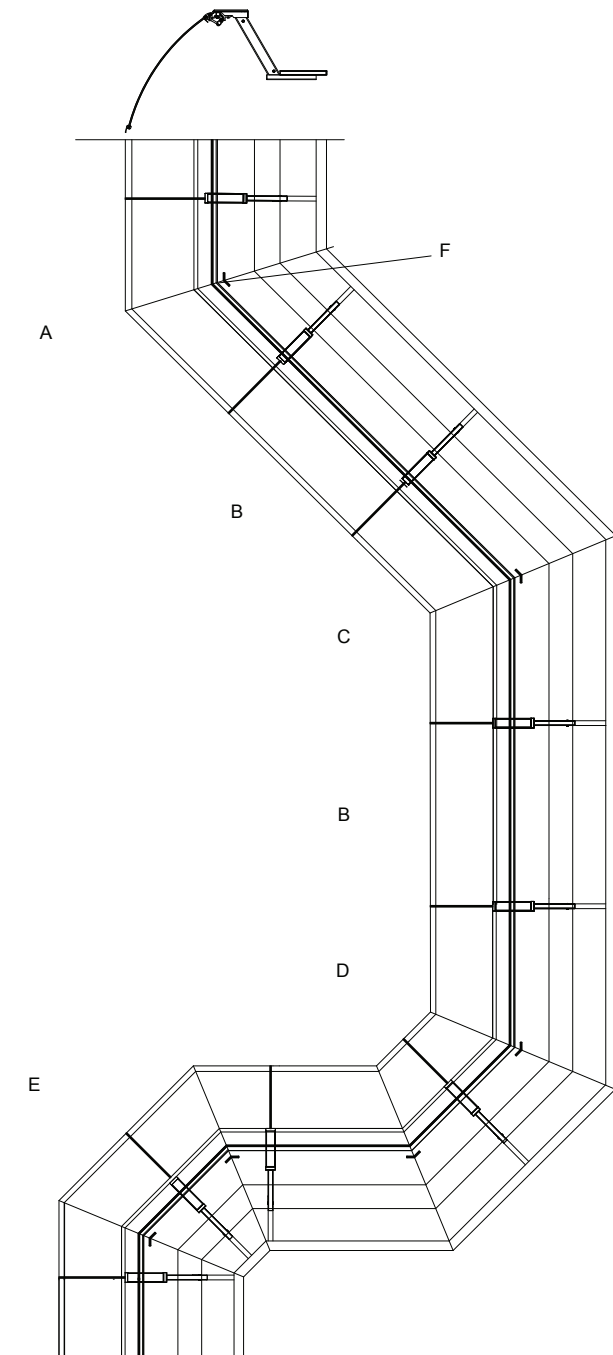

A) external corner 135° B) straight C) internal corner 135° D) internal corner 90°  
 E) external corner 90° F) hinge for corner glasses (08.444.5743.000)

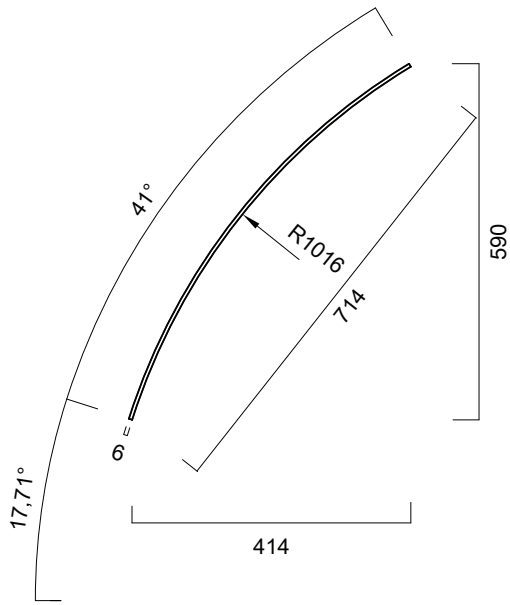

**gas ram pressures**

- 943 mm 2x300 N
- 1243 mm 2x400 N
- 1443 mm 2x500 N

**calculation of gas ram pressures without hand grip**

cut-out on glass clamp profile, for internal corner 90° / 135° (Type 30;31;32)

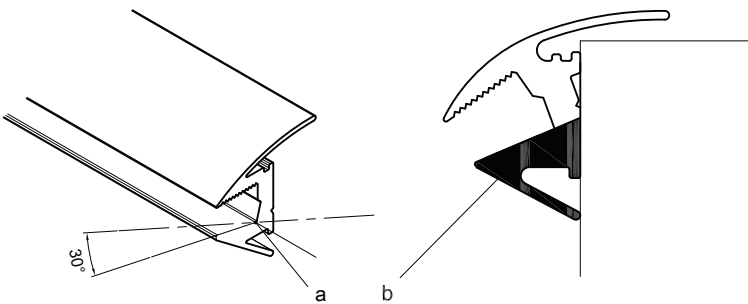
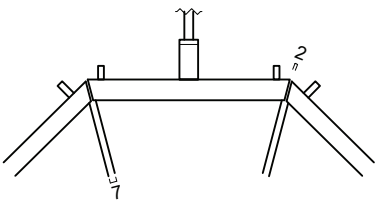

a) reference point for slope b) cut-out

## Type 31

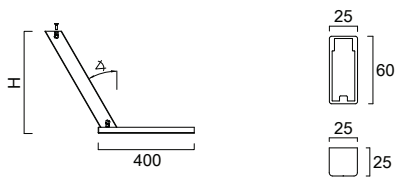
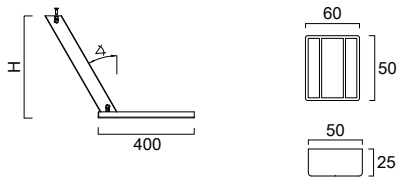
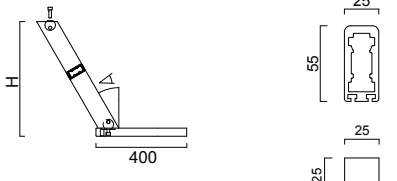
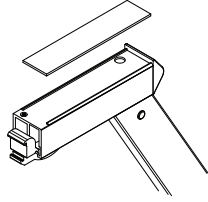
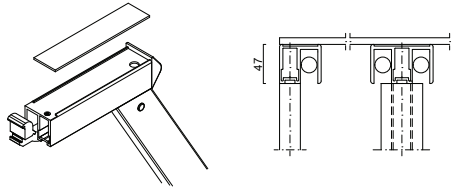
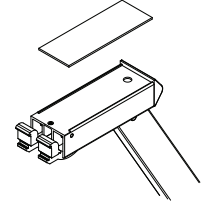
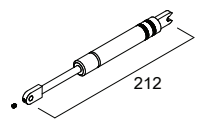
Picture	Product		Part number
	<b>Strut end</b>	30° 40° 45°	<b>08.444.7013.XXX</b> <b>08.444.7014.XXX</b> <b>08.444.7015.XXX</b>
	<b>Strut center</b>	30° 40° 45°	<b>08.444.7023.XXX</b> <b>08.444.7024.XXX</b> <b>08.444.7025.XXX</b>
	<b>Strut</b> with guide for intermediate support without gas ram	30° 40°	<b>08.445.0064.XXX</b> <b>08.445.0066.XXX</b>
	<b>Support</b> without gas ram	left	<b>08.444.5650.XXX</b>
	<b>Support</b> without gas ram	right	<b>08.444.5640.XXX</b>
	<b>Support</b> without gas ram	center	<b>08.444.5630.XXX</b>
	<b>Gas ram Hydro Lift</b>	200N 300N 400N 500N 600N 700N	<b>08.444.5736.040</b> <b>08.444.5737.040</b> <b>08.444.5738.040</b> <b>08.444.5739.040</b> <b>08.444.5740.040</b> <b>08.444.5741.040</b>

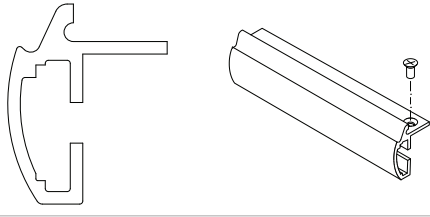
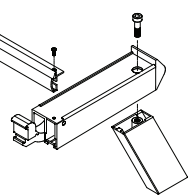
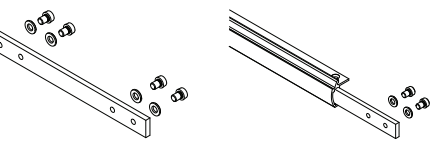
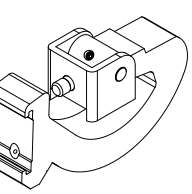
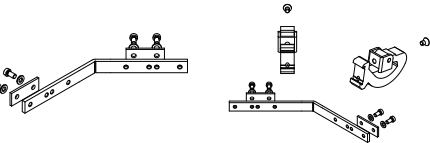
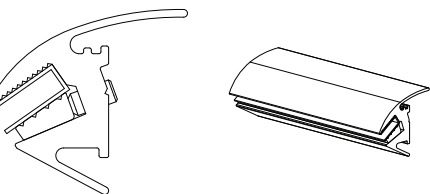
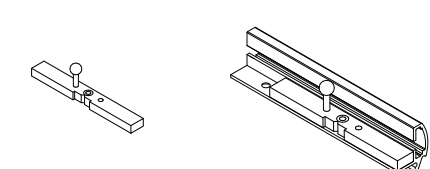
Picture	Product	Part number
	<b>Front profile</b> 5000mm	<b>08.052.5981.XXX</b>
	<b>Drill template</b>	<b>08.042.0244.XXX</b>
	<b>Connector</b>	<b>08.444.5763.043</b>
	<b>Hinge for corner glasses</b>	<b>08.444.5743.XXX</b>
	<b>Corner connector</b> 135°	<b>08.444.5747.043</b>
	<b>Glass clamp profile complete</b> 5000mm	<b>08.444.5302.XXX</b>
	<b>Drill template</b> reduce drill in front profil for fixing on support	<b>08.042.0244.000</b>

**Type 32**  
**Series 30 (Mini Top)**

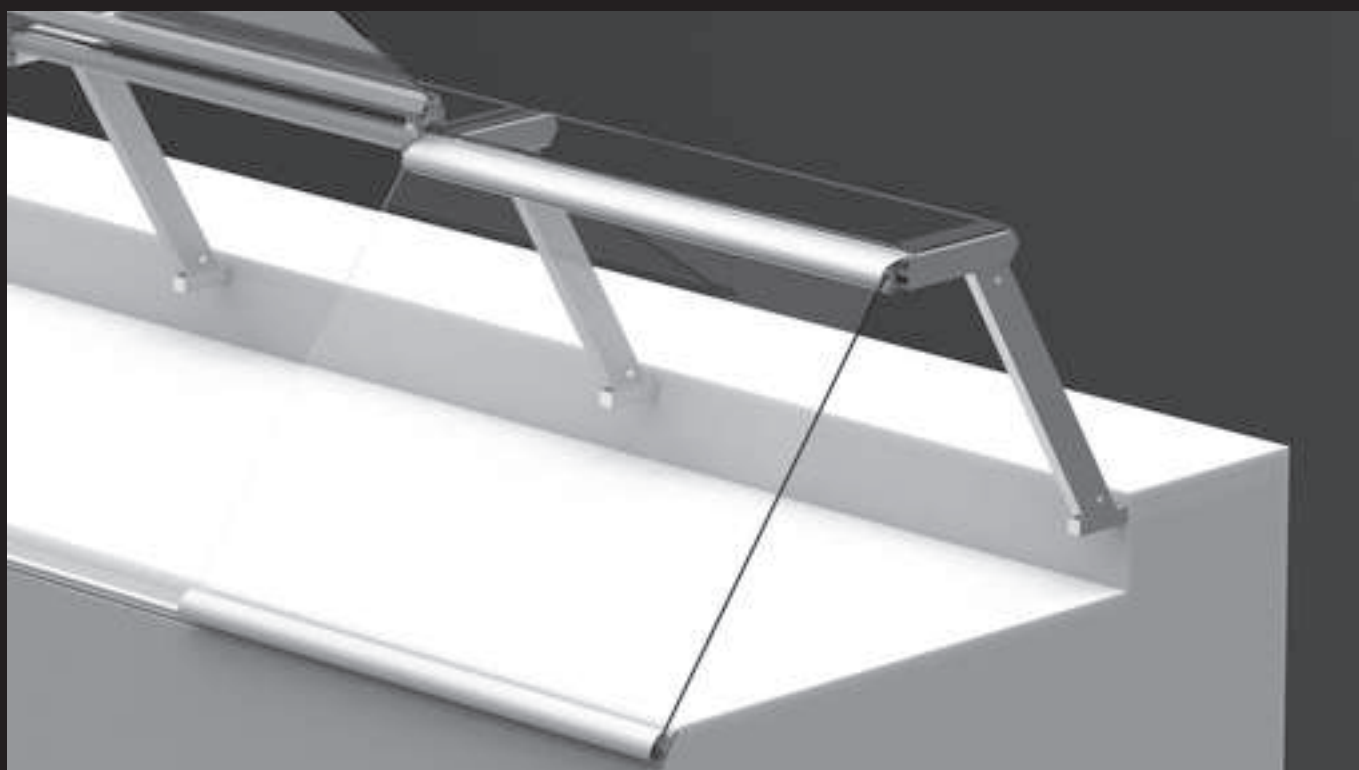

**Planning information**

- front glass 6 mm tempered
- fixed top service plate 200 mm
- opening angle 108°
- aluminum physiologically harmless
- surface silver satin anodized (color 011) or black anodized (color 016) - further colors on request

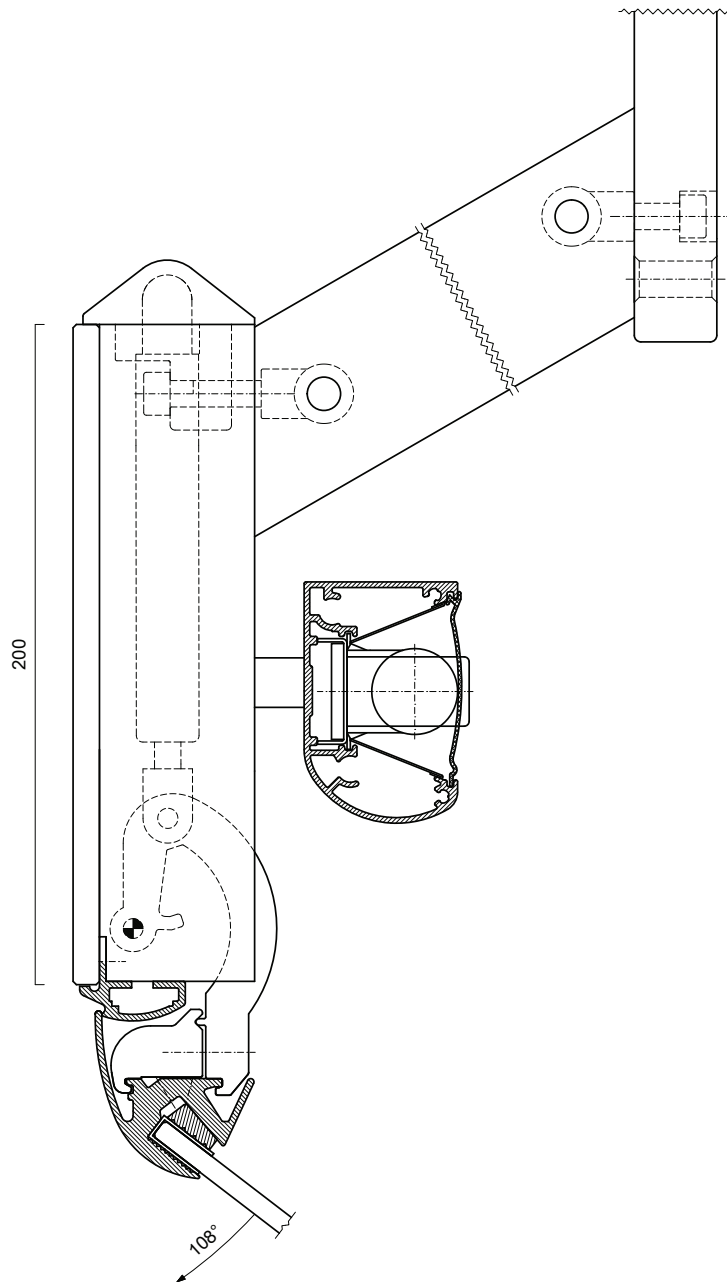

**strut position**



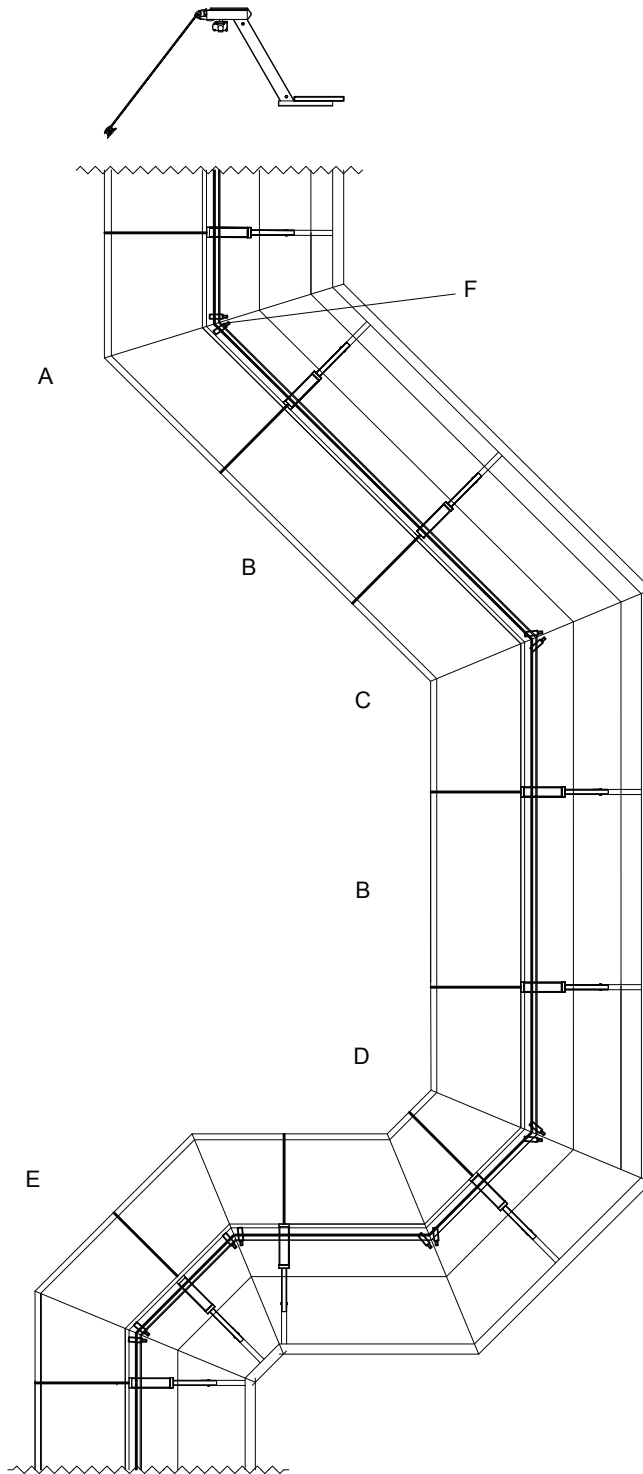

A) external corner 135° B) straight C) internal corner 135° D) internal corner 90° E) external corner 90° F) hinge for corner glasses (08.444.5743.000)

**gas ram pressures**

**calculation of gas rams pressures without hand grip**

- 943 mm 2x300 N
- 1243 mm 2x400 N
- 1443 mm 2x600 N

**glass measurements (no warranty for glasses)**

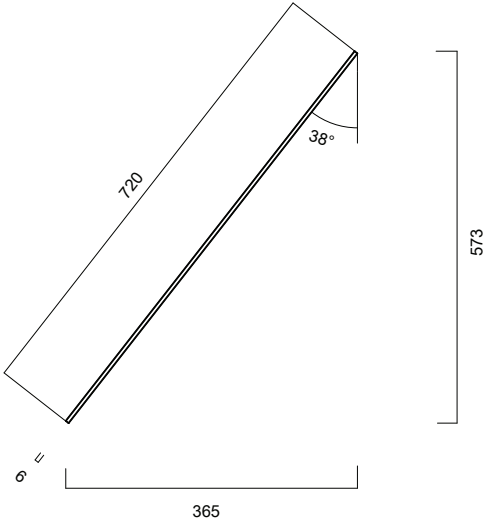

**cut-out on glass clamp profile, for internal corner 90° / 135° (Type 30;31;32)**

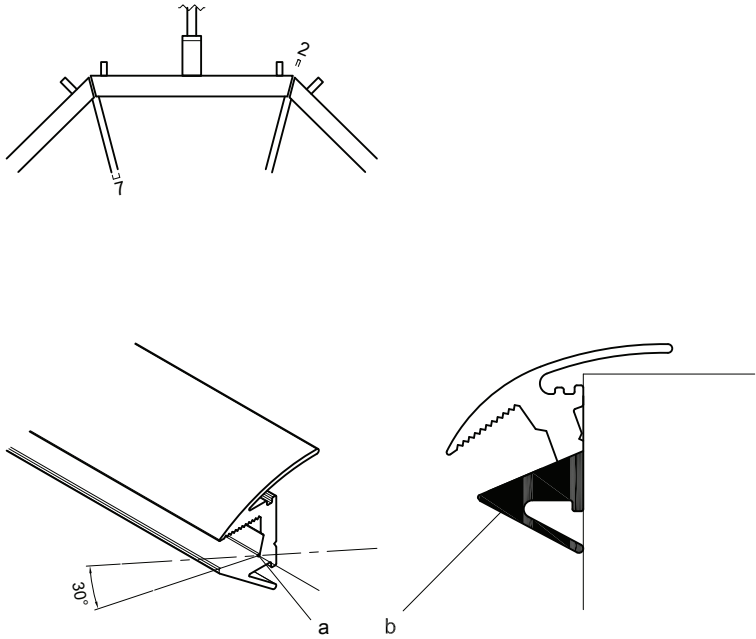

a) referential point for slope b) cut-out

## Type 32

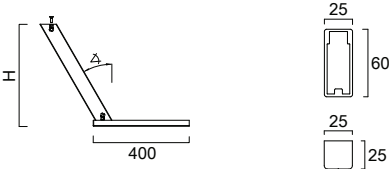
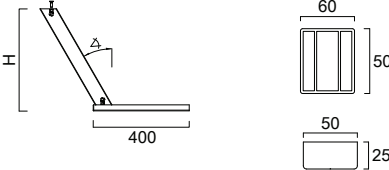
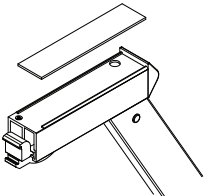
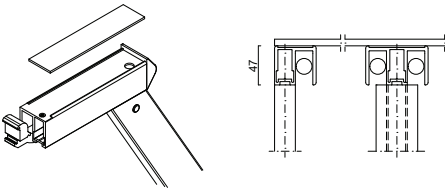
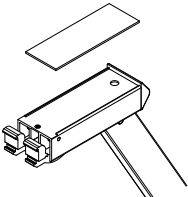
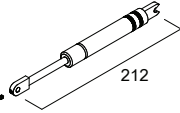
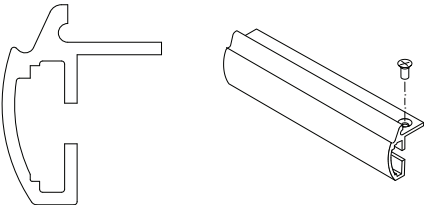
Picture	Product		Part number
	<b>Strut end</b>	30° 40° 45°	<b>08.444.7013.XXX</b> <b>08.444.7014.XXX</b> <b>08.444.7015.XXX</b>
	<b>Strut center</b>	30° 40° 45°	<b>08.444.7023.XXX</b> <b>08.444.7024.XXX</b> <b>08.444.7025.XXX</b>
	<b>Support</b> without gas ram	left	<b>08.444.5650.XXX</b>
	<b>Support</b> without gas ram	right	<b>08.444.5640.XXX</b>
	<b>Support</b> without gas ram	center	<b>08.444.5630.XXX</b>
	<b>Gas ram Hydro Lift</b>	200N 300N 400N 500N 600N 700N	<b>08.444.5736.040</b> <b>08.444.5737.040</b> <b>08.444.5738.040</b> <b>08.444.5739.040</b> <b>08.444.5740.040</b> <b>08.444.5741.040</b>
	<b>Front profile</b>	5000mm	<b>08.052.5981.XXX</b>

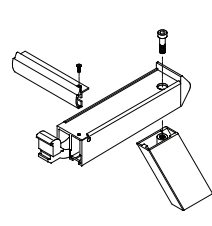
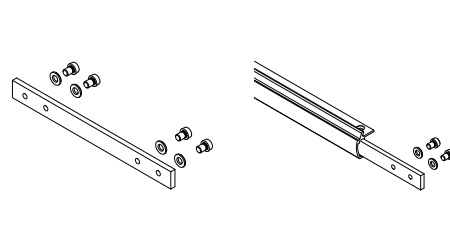
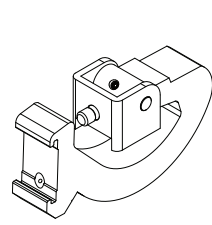
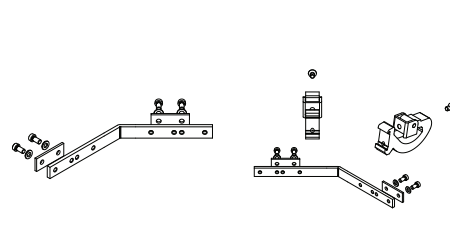
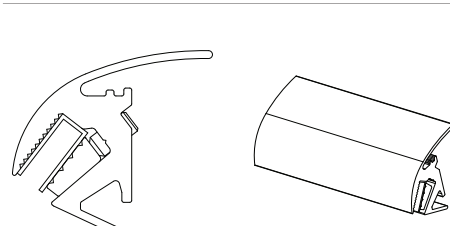
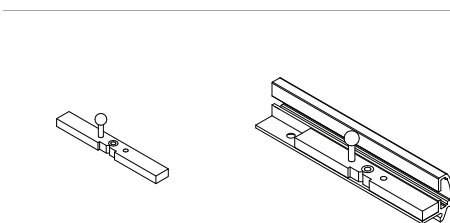
Picture	Product	Part number
	<b>Drill template</b>	<b>08.042.0244.XXX</b>
	<b>Connector</b>	<b>08.444.5763.043</b>
	<b>Hinge for corner glasses</b>	<b>08.444.5743.XXX</b>
	<b>Corner connector</b>	<b>135°</b> <b>08.444.5747.043</b>
	<b>Glass clamp profile complete</b>	<b>5000mm</b> <b>08.444.5304.XXX</b>
	<b>Drill template</b> reduce drill in front profil for fixing on support	<b>08.042.0244.000</b>